

- EROSION NOTES:**
1. ALL EROSION AND SEDIMENT CONTROL MEASURES TO BE INSPECTED AND MAINTAINED DAILY BY SITE MANAGER
  2. MINIMISE DISTURBED AREAS
  3. ALL STOCKPILES TO BE CLEAR FROM DRAINS, GUTTERS AND FOOTPATHS.
  4. DRAINAGE TO BE CONNECTED TO STORM WATER SYSTEM AS SOON AS POSSIBLE.
  5. ROADS AND FOOTPATH TO BE SWEEPED DAILY.
  6. NO MATERIAL TO BE STORED ON FOOTPATH.
  7. SILT FENCE TO BE CONSTRUCTED AS PER DETAIL SHOWN OR BY USING AN APPROVED EQUIVALENT MEASURE. THE SILT FENCE IS TO BE CONSTRUCTED PRIOR TO ANY OTHER CONSTRUCTION ACTIVITIES. IT IS TO BE KEPT IN GOOD WORKING ORDER AT ALL TIMES. WHEN APPROXIMATELY 30% FULL OR AS DIRECTED BY COUNCIL'S REPRESENTATIVE, THE SILT FENCES ARE TO BE CLEARED OF SILT AND ORO THER BUILT UP MATERIALS.

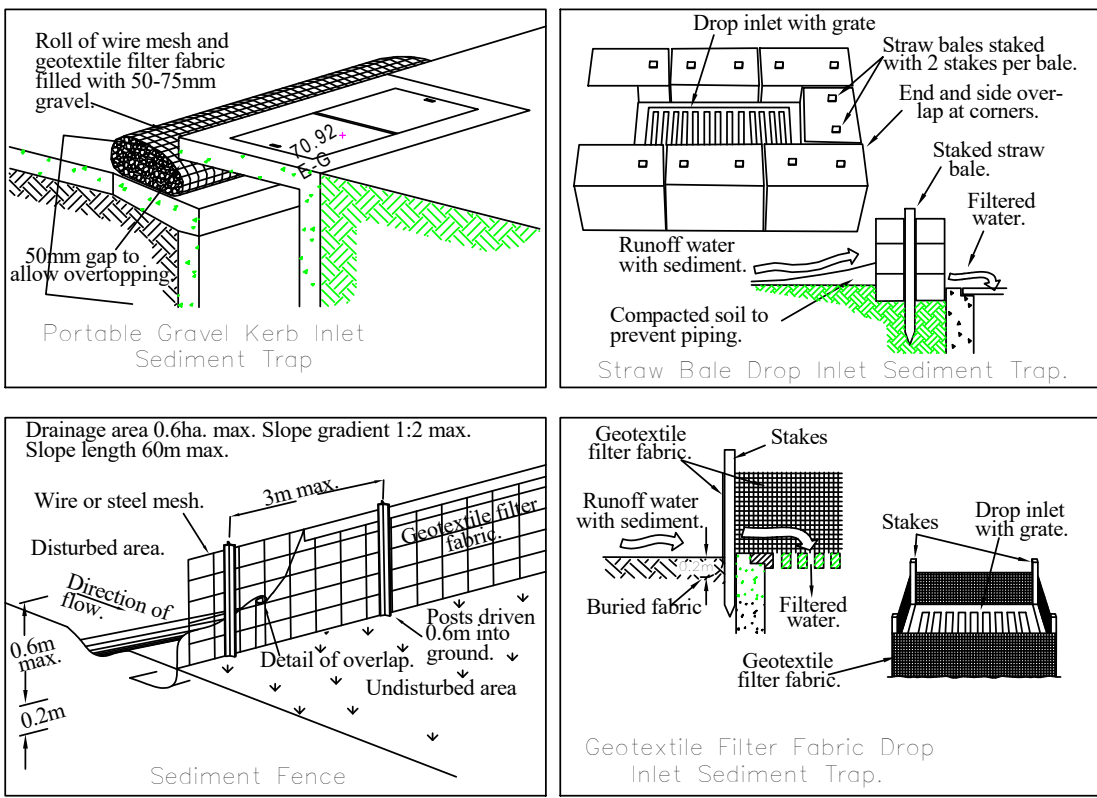

# TREUER PARADE Erosion and Sediment Control Plan

1 : 200

**Mahn Design** © COPYRIGHT Reproduction of the whole or part of the document constitutes and infringes copyright. The information, ideas and concepts contained in this document is/are confidential. The recipient(s) of this document is/are prohibited from disclosing such information ideas and concepts to any person without prior written consent of the copyright holder. Contractor to check and verify all levels, datums & dimensions on site and shall report any discrepancies or omissions to this office prior to start of work & during the construction phase. This drawing is to be read and understood in conjunction with structural, mechanical, electrical and or any other consultant's documentation as may be applicable to the project prior to start of work & it's duration. Measurement scaling of this drawing shall only be permitted in its digital form.

REV	DATE	DESCRIPTION	INITIAL
A	06.11.23	Issued for Development Application	E.T.

**DRAWING TITLE:** Erosion and Sediment Control Plan  
**DRAWN BY:** E.T.  
**CHECKED BY:** S.D.  
**LOT:** 444 | **SEC:** | **DP:** 35899

**SITE ADDRESS:** 18 Treuer Parade, Yagoona NSW 2199  
**CLIENT:** Ahmad AbdulWahed  
**PROJECT TYPE:** Demolition of all existing improvements and construction of an Attached Dual Occupancy  
**DATE:** Issue Date **REV:** A **SHEET NO:** A127  
**COUNCIL AREA:** **SCALE:** As indicated

**MAHN DESIGN** ACCREDITED BUILDING DESIGNER  
Suite 4/259 Northumberland St, Liverpool NSW 2170, Australia  
Ph: 02 8319 9447 | info@mahn.com.au | www.mahn.com.au  
PROJECT NO: 0001